

IOWA  
 FLOYD  
 Form: FSA-156EZ



United States Department of Agriculture  
 Farm Service Agency

FARM : 4993  
 Prepared : 11/19/24 10:20 AM CST  
 Crop Year : 2025

See Page 2 for non-discriminatory Statements.

**Abbreviated 156 Farm Record**

Operator Name :  
 CRP Contract Number(s) :  
 Recon ID : None  
 Transferred From : None  
 ARCPLC G//F Eligibility : Eligible

**Farm Land Data**

Farmland	Cropland	DCP Cropland	WBP	EWP	WRP	GRP	Sugarcane	Farm Status	Number Of Tracts
155.19	149.00	149.00	0.00	0.00	0.00	0.00	0.0	Active	1
State Conservation	Other Conservation	Effective DCP Cropland	Double Cropped		CRP	MPL	DCP Ag.Rel. Activity	SOD	
0.00	0.00	139.30	0.00		9.70	0.00	0.00	0.00	

**Crop Election Choice**

ARC Individual	ARC County	Price Loss Coverage
None	CORN, SOYBN	None

**DCP Crop Data**

Crop Name	Base Acres	CCC-505 CRP Reduction Acres	PLC Yield	HIP
Corn	66.95	0.00	135	0
Soybeans	66.95	0.00	45	
<b>TOTAL</b>	<b>133.90</b>	<b>0.00</b>		

**NOTES**

--

Tract Number : 943  
 Description : 27-95-17 ULSTER  
 FSA Physical Location : IOWA/FLOYD  
 ANSI Physical Location : IOWA/FLOYD  
 BIA Unit Range Number :  
 HEL Status : NHEL: No agricultural commodity planted on undetermined fields  
 Wetland Status : Tract contains a wetland or farmed wetland  
 WL Violations : None  
 Owners : THE LITTLE BROWN CHURCH IN THE VALE CHARITABLE TRUST  
 Other Producers : None  
 Recon ID : None

**Tract Land Data**

Farm Land	Cropland	DCP Cropland	WBP	EWP	WRP	GRP	Sugarcane
155.19	149.00	149.00	0.00	0.00	0.00	0.00	0.0

IOWA  
 FLOYD  
 Form: FSA-156EZ



Abbreviated 156 Farm Record

FARM : 4993  
 Prepared : 11/19/24 10:20 AM CST  
 Crop Year : 2025

Tract 943 Continued ...

State Conservation	Other Conservation	Effective DCP Cropland	Double Cropped	CRP	MPL	DCP Ag. Rel Activity	SOD
0.00	0.00	139.30	0.00	9.70	0.00	0.00	0.00

DCP Crop Data

Crop Name	Base Acres	CCC-505 CRP Reduction Acres	PLC Yield
Corn	66.95	0.00	135
Soybeans	66.95	0.00	45
<b>TOTAL</b>	<b>133.90</b>	<b>0.00</b>	

NOTES

--

*In accordance with Federal civil rights law and U.S. Department of Agriculture (USDA) civil rights regulations and policies, the USDA, its Agencies, offices, and employees, and institutions participating in or administering USDA programs are prohibited from discriminating based on race, color, national origin, religion, sex, gender identity (including gender expression), sexual orientation, disability, age, marital status, family/parental status, income derived from a public assistance program, political beliefs, or reprisal or retaliation for prior civil rights activity, in any program or activity conducted or funded by USDA (not all bases apply to all programs). Remedies and complaint filing deadlines vary by program or incident.*

*Persons with disabilities who require alternative means of communication for program information (e.g., Braille, large print, audiotape, American Sign Language, etc.) should contact the responsible Agency or USDA's TARGET Center at (202) 720-2600 (voice and TTY) or contact USDA through the Federal Relay Service at (800) 877-8339. Additionally, program information may be made available in languages other than English.*

*To file a program discrimination complaint, complete the USDA Program Discrimination Complaint Form, AD-3027, found online at [http://www.ascr.usda.gov/complaint\\_filing\\_cust.html](http://www.ascr.usda.gov/complaint_filing_cust.html) and at any USDA office or write a letter addressed to USDA and provide in the letter all of the information requested in the form. To request a copy of the complaint form, call (866) 632-9992. Submit your completed form or letter to USDA by: (1) mail: U.S. Department of Agriculture Office of the Assistant Secretary for Civil Rights 1400 Independence Avenue, SW Washington, D.C. 20250-9410, (2) fax: (202) 690-7442, or (3) e-mail: [program.intake@usda.gov](mailto:program.intake@usda.gov). USDA is an equal opportunity provider, employer, and lender.*



Legend

- Non-Cropland
- CRP
- Iowa PLSS
- Wetland Determination
- Iowa Roads

- Restricted Use
- ▼ Limited Restrictions
- Exempt from Conservation Compliance Provisions

Tract Cropland Total: 149.00 acres

2024 Program Year  
Map Created April 03, 2024

Farm 4993  
Tract 943

United States Department of Agriculture (USDA) Farm Service Agency (FSA) maps are for FSA Program administration only. This map does not represent a legal survey or reflect actual ownership; rather it depicts the information provided directly from the producer and/or National Agricultural Imagery Program (NAIP) imagery. The producer accepts the data 'as is' and assumes all risks associated with its use. USDA-FSA assumes no responsibility for actual or consequential damage incurred as a result of any user's reliance on this data outside FSA Programs. Wetland identifiers do not represent the size, shape, or specific determination of the area. Refer to your original determination (CPA-026 and attached maps) for exact boundaries and determinations or contact USDA Natural Resources Conservation Service (NRCS).

USDA is an equal opportunity provider, employer, and lender.

# Aerial Map

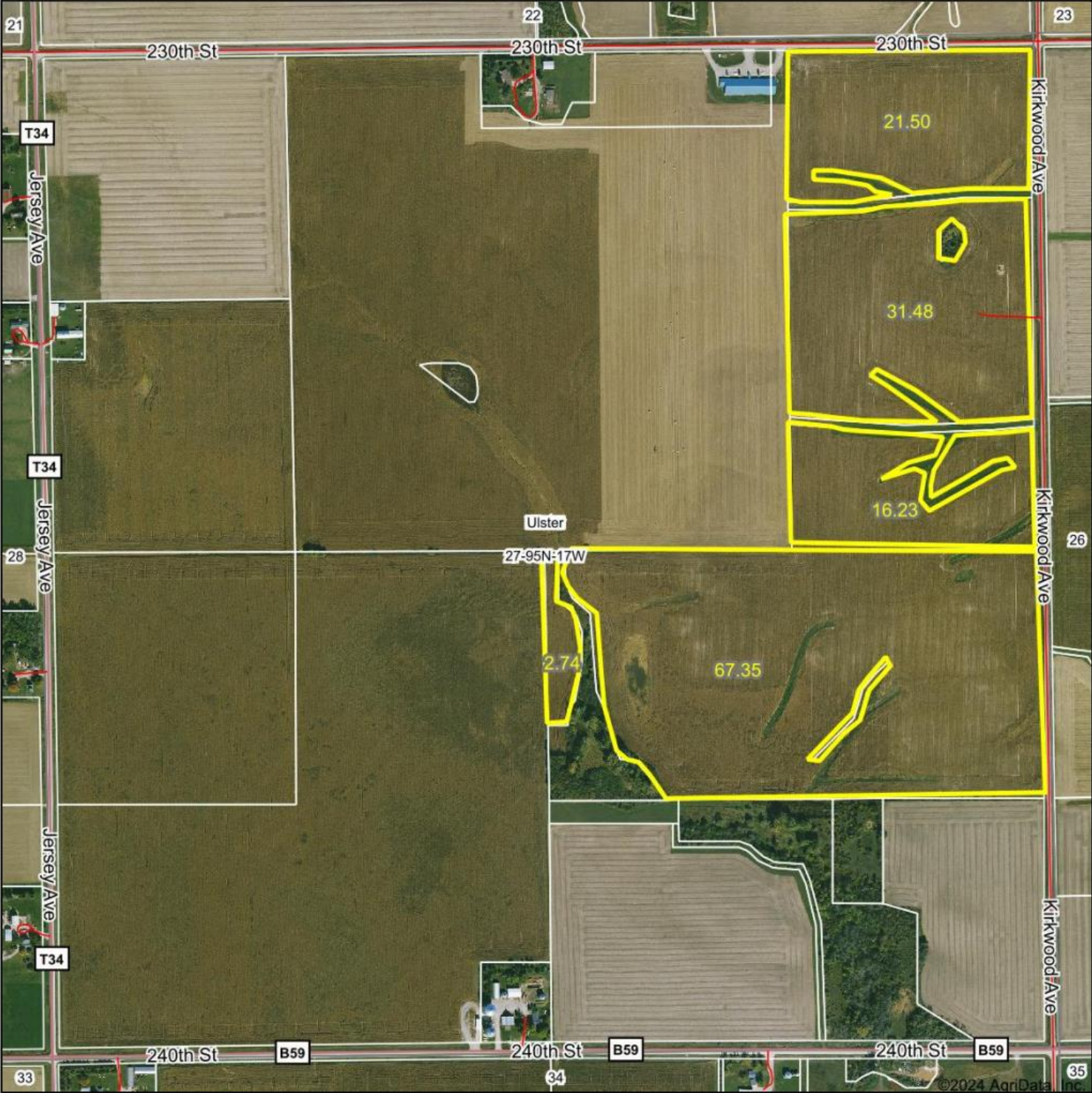

Boundary Center: 43.018040, -92.834833



11/21/2024

KUPERLAND



Field borders provided by Farm Service Agency as of 5/21/2008.

# Soils Map

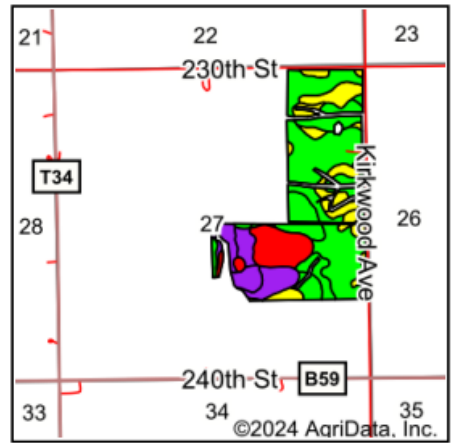
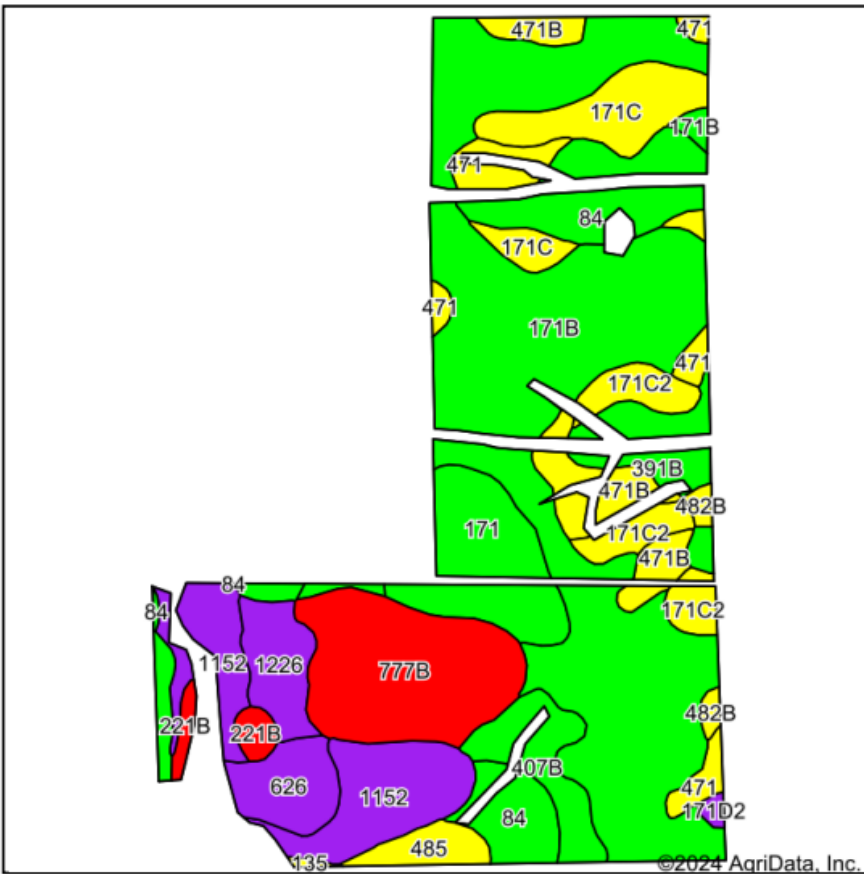

State: **Iowa**  
 County: **Floyd**  
 Location: **27-95N-17W**  
 Township: **Ulster**  
 Acres: **139.3**  
 Date: **11/21/2024**

KUPLERLAND

Maps Provided By:  
  
 CUSTOMIZED ONLINE MAPPING  
 © AgriData, Inc. 2023 www.AgriDataInc.com



Soils data provided by USDA and NRCS.

Area Symbol: IA067, Soil Area Version: 30

Code	Soil Description	Acres	Percent of field	CSR2 Legend	Non-Irr Class *c	*i Corn Bu	*i Soybeans Bu	CSR2**	CSR
171B	Bassett loam, 2 to 5 percent slopes	52.24	37.5%		Ile	212.8	61.7	85	79
777B	Wapsie loam, 2 to 5 percent slopes	13.35	9.6%		Ile	80.0	23.2	48	53
1152	Marshan clay loam, 0 to 2 percent slopes, rarely flooded	11.14	8.0%		Ilw	80.0	23.2	54	67
84	Clyde silty clay loam, 0 to 3 percent slopes	10.03	7.2%		Ilw	224.0	65.0	88	77
171	Bassett loam, 0 to 2 percent slopes	8.29	6.0%		Iw	220.8	64.0	90	84
171C	Bassett loam, 5 to 9 percent slopes	6.95	5.0%		Ille	196.8	57.1	80	64
471B	Oran loam, 2 to 5 percent slopes	5.42	3.9%		Iw	209.6	60.8	74	79
171C2	Bassett loam, 5 to 9 percent slopes, eroded	5.07	3.6%		Ille	192.0	55.7	77	62
407B	Schley silt loam, 1 to 4 percent slopes	4.92	3.5%		Ilw	196.8	57.1	81	69
471	Oran loam, 0 to 2 percent slopes	4.39	3.2%		Iw	217.6	63.1	79	84
626	Hayfield loam, 0 to 2 percent slopes, rarely flooded	3.97	2.8%		Ils	80.0	23.2	53	66
1226	Lawler loam, 0 to 2 percent slopes, rarely flooded	3.86	2.8%		Ils	80.0	23.2	59	71
391B	Clyde-Floyd complex, 1 to 4 percent slopes	3.68	2.6%		Ilw	216.0	62.6	87	73
485	Spillville loam, 0 to 2 percent slopes, occasionally flooded	2.08	1.5%		Iw	208.0	60.3	76	92
221B	Klossner muck, 1 to 4 percent slopes	1.54	1.1%		Illw	80.0	23.2	48	45
83B	Kenyon loam, 2 to 5 percent slopes	1.08	0.8%		Ile	225.6	65.4	90	84
482B	Racine loam, 2 to 5 percent slopes	0.81	0.6%		Ile	212.8	61.7	76	79
171D2	Bassett loam, 9 to 14 percent slopes, eroded	0.33	0.2%		Ille	163.2	47.3	54	56

Maps Provided By:



© AgriData, Inc. 2023 www.AgriDataInc.com

Code	Soil Description	Acres	Percent of field	CSR2 Legend	Non-Irr Class *c	*i Corn Bu	*i Soybeans Bu	CSR2**	CSR	
135	Coland clay loam, 0 to 2 percent slopes, occasionally flooded	0.15	0.1%		llw	198.4	57.5	65	80	
<b>Weighted Average</b>						<b>1.97</b>	<b>179.7</b>	<b>52.1</b>	<b>76</b>	<b>73.2</b>

\*\*IA has updated the CSR values for each county to CSR2.

\*i Yield data provided by the ISPAID Database version 8.1.1 developed by IA State University.

\*c: Using Capabilities Class Dominant Condition Aggregation Method